

XEROX COPY  
NOT ORIGINAL



सत्यमेव जयते

INDIA NON JUDICIAL

Government of Chhattisgarh

e-Stamp

Certificate No. : IN-CG05602442489511P  
Certificate Issued Date : 22-Aug-2017 05:54 PM  
Account Reference : IMPACC (SV)/ cg6000204/ BILASPUR/ CG-BP  
Unlque Doc. Reference : SUBIN-CGCG600020406251328240654P  
Purchased by : R K SHRIVAS  
Description of Document : Article 5 Agreement or Memorandum of an agreement  
Property Description : FOR M O U  
Consideration Price (Rs.) : 0  
(Zero)  
First Party : G G V BILASPUR  
Second Party : C S P G C L RAIPUR  
Stamp Duty Paid By : C S P G C L RAIPUR  
Stamp Duty Amount(Rs.) : 300  
(Three Hundred only)

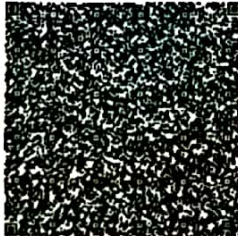

.....Please write or type below this line.....

**MEMORANDUM OF UNDERSTANDING**

**This Memorandum of Understanding is entered into this 23rd day of August 2017.**

**BETWEEN**

Guru Ghasidas Vishwavidyalaya (A Central University established by the Central University Act, 2009, No. 25 of 2009) NOTIFICATION Bilaspur, the 29th March, 2017 (Formerly called Guru Ghasidas University (GGU), established by an Act of the State Legislative Assembly, formally inaugurated on

VO 0005645325

**Statutory Alert:**

1. The authenticity of this Stamp Certificate should be verified at [www.echattisstamp.com](http://www.echattisstamp.com). Any discrepancy in the details on this Certificate and as available on the website renders it invalid.
2. The onus of checking the legitimacy is on the users of the certificate.
3. In case of any discrepancy please inform the Competent Authority.

June 16, 1983) (hereinafter referred to as "GGV", which expression shall unless repugnant to the context or the meaning thereof include their respective successors and permitted assigns) on the First PART

**AND**

Chhattisgarh State Power Generation Company Limited (A Successor Company of CSEB) (hereinafter referred to as "CSPGCL", which expression shall unless repugnant to the context or the meaning thereof include their respective successors and permitted assigns) on the Second PART.

**1. PREAMBLE**

**WHEREAS, CSPGCL** has set up 2x500 MW Marwa Thermal Power Station in District Janjgir - Champa. For establishment of this Power Plant, CSPGCL has acquired land of sixteen villages of Janjgir – Champa District. CSPGCL has undertaken various village development / welfare activities under CSR and continue to do so in future also. For proper & periodic monitoring of CSR activities, a suitable Credible External Agency is to be appointed.

**AND WHEREAS GGV** is having a faculty of Social Work and is desirous to take up the work of Proper and Periodic monitoring of CSR activities being executed by CSPGCL.

**AND WHEREAS** the parties have decided to enter into a Memorandum of Understanding for compliance of above obligation.

**NOW THEREFORE,** in consideration of the foregoing and all other related factors, the CSPGCL and GGV execute this MOU on the terms, assurances, obligations and commitments as set out herein below:-

- 1.1 CSPGCL and GGV shall workout the modality and shall plan for periodicity of monitoring of CSR activities for proper monitoring and evaluation of CSR activities of CSPGCL.
- 1.2 CSPGCL and GGV shall identify the need based activities for Project Affected villages/ areas for future CSR works. The same shall be implemented in consultation with District Administration.
- 1.3 In order to assess the potential of skill development for local employable youth and eventual widening avenues for their self employment, GGV shall provide relevant data to CSPGCL for imparting relevant training to Project Affected Persons/ Families.
- 1.4 Project related with women empowerment, self help group formation, providing training and necessary infrastructural supports will be one of the priority agenda for the inclusive growth of women power.

1.5 Counselling in child development, cultivation of hygiene and health related good habit with the periodic interface collaboration with various Government programmes under the aegis of district administration will also be focus area for CSR works.

## 2. PROPOSAL

2.1 CSPGCL and GGV shall share the information related to CSR activities prior to making visits for evaluation.

2.2 The details related to evaluation of CSR activities and recommendation shall be submitted by GGV to CSPGCL.

2.3 The background of the assignment, objectives of the assignment, area of work to be covered, approach & methodology and deliverables to CSPGCL by GGV are as per Annexure-I.

2.4 The support to be provided by CSPGCL is enclosed as Annexure-II.

2.5 For the Services rendered by GGV towards the above works necessary reimbursement shall be made by CSPGCL on monthly basis as per applicable rules of GGV including travelling expenses, food allowances, expenses towards logistics / stationary at the time of availing services. Apart from these expenses, **CSPGCL will also pay @ Rs. 50,000/- (Rs. Fifty thousand) only per quarter to GGV towards management fee** on submission of quarterly report.

2.6 CSPGCL and GGV shall appoint the Project Manager/ Coordinator alongwith the contact details including mobile number, email address etc for the above works for prompt response.

## 3. MONITORING

3.1 Implementation of the MOU shall be closely monitored by the Executive Director/ Chief Engineer (Gen.), CSPGCL, Marwa TPS as HOD of the Power Station and HOD, Department of Social Work, GGV, Bilaspur. Quarterly review meeting shall be held alternatively at GGV and Marwa Project

## 4. MISCELLANEOUS

4.1 Any other matter not included in this MOU, but which appears necessary for smooth functioning for proper monitoring and evaluation regarding CSR works, to achieve compliance of MoEF condition, shall be undertaken on terms mutually agreed by both the parties.

4.2 Through this Memorandum of Understanding (MOU), the parties affirm their commitment to fulfil and achieve the objectives set out in this Memorandum of Understanding.

4.3 The MOU shall be initially for a period 24 months from the date of signing and shall be extendable on mutual consent.

In witness whereof, the parties have signed this Memorandum of Understanding through their authorized representatives on this 23rd Day of August 2017.

**Signed & Declared by**

For & on behalf of

CSPGCL

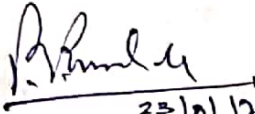
  
23/8/17  
Monitoring Incharge  
(P.P. Modak)  
HOD, Marwa TPS

For & on behalf of

GGV

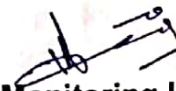
  
23/8/17  
Monitoring Incharge  
(Vikram Singh)  
HOD, Social Work Department, GGV

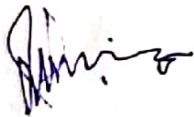

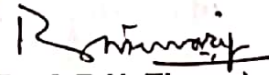

(R.K. Shrivastava)  
S.E., CSPGCL, Raipur



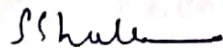

(Prof. B.N. Tiwari)  
Registrar, GGV, Bilaspur

In presence of;

1.   
Subodh Thakur  
AECG CSPGCL

2.   
Chanchal Kumar  
JECC CSPGCL

1.   
Subodh Thakur  
23/8/17

2.   
Chanchal Kumar  
23/8/17

## 1. Background of CSR evaluation and monitoring

CSPGCL has installed 2x500 MW Marwa-Tendubhata Thermal Power Station, in District Janjgir-Champa. For this purpose, CSPGCL has acquired land of following 16 villages:-

1	Lachhanpur	7	Jarwe	12	Sioni
2	Kulipota	8	Madwa	13	Tendu Bhatha
3	Darrabhata	9	Auraikala	14	Sarkhon
4	Basantpur	10	Naila	15	Pali
5	Khaira	11	Kanhaiband	16	Banari
6	Bodsara				

## 2. Objectives

The objective of this assignment is to undertake proper periodic monitoring & evaluation of the developmental activities being carried out under CSR by CSPGCL in the 16 Project Affected Villages for an initial period of 24 months, extendable further on mutual consent.

## 3. Area of work Proposed to be covered

All activities undertaken by CSPGCL under CSR in the 16 Project Affected Villages will be covered in the periodic monitoring & evaluation. The activities may pertain to various developmental fields like –

(A) **Health & Hygiene** (Basic Health Services, Maternal Health, Routine Immunization of Children, Awareness about Endemic Diseases, Personal Hygiene Practices, Drinking Water Facility, Toilet Facility, Solid and Liquid Waste Management).

(B) **Nutrition & Pre-School Care** (Anganwaadi Services, Improving Nutrition Status of All)

(C) **Education of Children** (School Education)

(D) **Economic Empowerment** (Pucca Houses, Food Habits & Instances of Starvation, Assets Owned by the Household, Livestock in the Area, Agriculture in the Area, Self Help Groups, Skill Development/Trainings, Rural Industrialization, Village Market, Financial Inclusion, Transportation & Communication Facility).

(E) **Social Aspect** (Reducing Risky Behaviour, Focus on Differently Abled Persons, Recognition & Rewards, Activities for Violence & Crime Free Villages, Care of the Old)

(F) **Community Development** (Community Institutions in the Area, Adult Education, Benefits from Government Schemes, Community Development & Cultural Issues, Pucca Roads, Electricity Connection, Watershed Management, Roadside Plantations)

(G) **Local Self Governance** (Good Governance, Social Audit)

#### **4. Approach & Methodology**

##### **Preparation of the Quarterly Concurrent Monitoring Report:-**

On the basis of the findings and compilations, a comprehensive report will be prepared for each quarter. All issues pertaining to the scope of this study will be comprehensively covered, analyzed and presented. In order to make the document comprehensive, simple and interesting, proper lay out will be chosen and standard terminologies will be used. The findings and representations will be done through text supported by illustrations, tables, charts, graphs and photographs at appropriate places.

#### **5. Deliverables to CSPGCL by GGV**

The following deliverables will be submitted by GGV to CSPGCL:

Quarterly Reports of Concurrent Monitoring of all the activities undertaken by CSPGCL under CSR in the project affected villages of Marwa-Tendubhata Thermal Power Project will be prepared and submitted. The work carried out by CSPGCL/ District Administration/Block/Panchayats through the CSR fund of CSPGCL in one quarter will be assessed, studied, compiled and documented in 45 days time in the next quarter and detailed report will be submitted.

#### **6. Team Members for the Assignment**

The manpower required for carrying out the assignment and the estimated time duration for which the manpower will be required including their orientation and travel time shall be mutually decided by the coordinators of both the organizations.

**1. Support from CSPGCL**

In order to facilitate smooth conduct of the assignment, CSPGCL shall extend the following support:

1. Details of all the developmental activities undertaken by CSPGCL in the project affected villages.
2. Details of the budgetary contribution by CSPGCL to the district administration for activities under CSR activities in the project affected villages.
3. Support in accessing the details of the developmental works undertaken by the district administration from the funds provided by CSPGCL under CSR.
4. Release of payment to GGV within 4 weeks of submission of the quarterly report.
5. Rest house accommodation and local conveyance facility shall be provided subject to availability free of charge. In case of non availability of Company's accommodation, hotel charges as per GGV Rules shall be payable by CSPGCL.
6. During visit of GGV team medical facility as available in CSPGCL Marwa hospital shall be provided free of cost, if required.